Dedicated to my wonderful brother and fellow bassist, Boyce Wyrick.

Joshua Fought de Battle of Jerico

Contrabass 1

Spiritual arr. Inez Wyrick

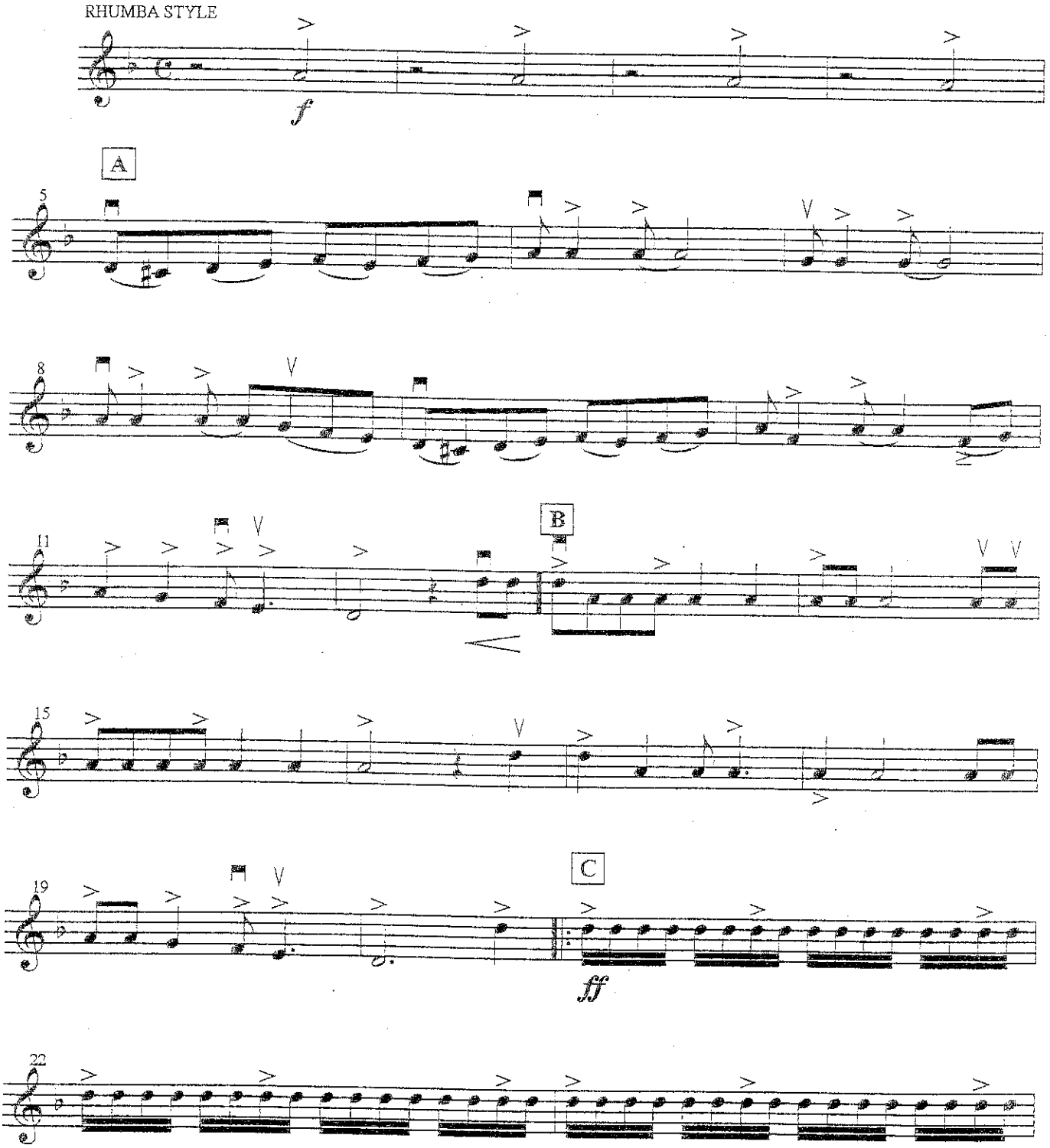

© Inez Wyrick 2005

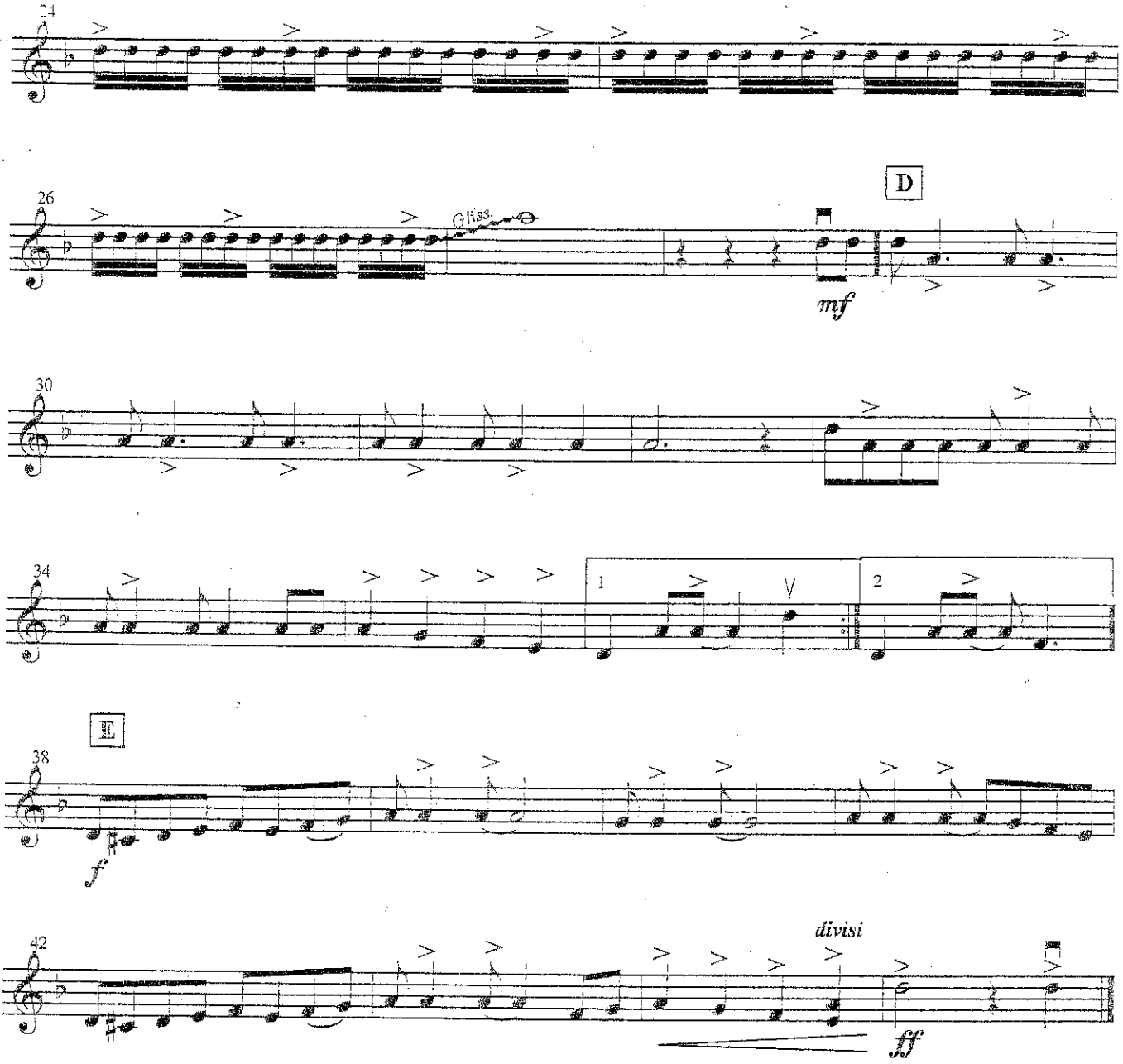

© Inez Wyrick 2005

Dedicated to my wonderful brother and fellow bassist, Boyce Wyrick.

Joshua Fought de Battle of Jerico

Contrabass 2

Spiritual arr. Inez Wyrick

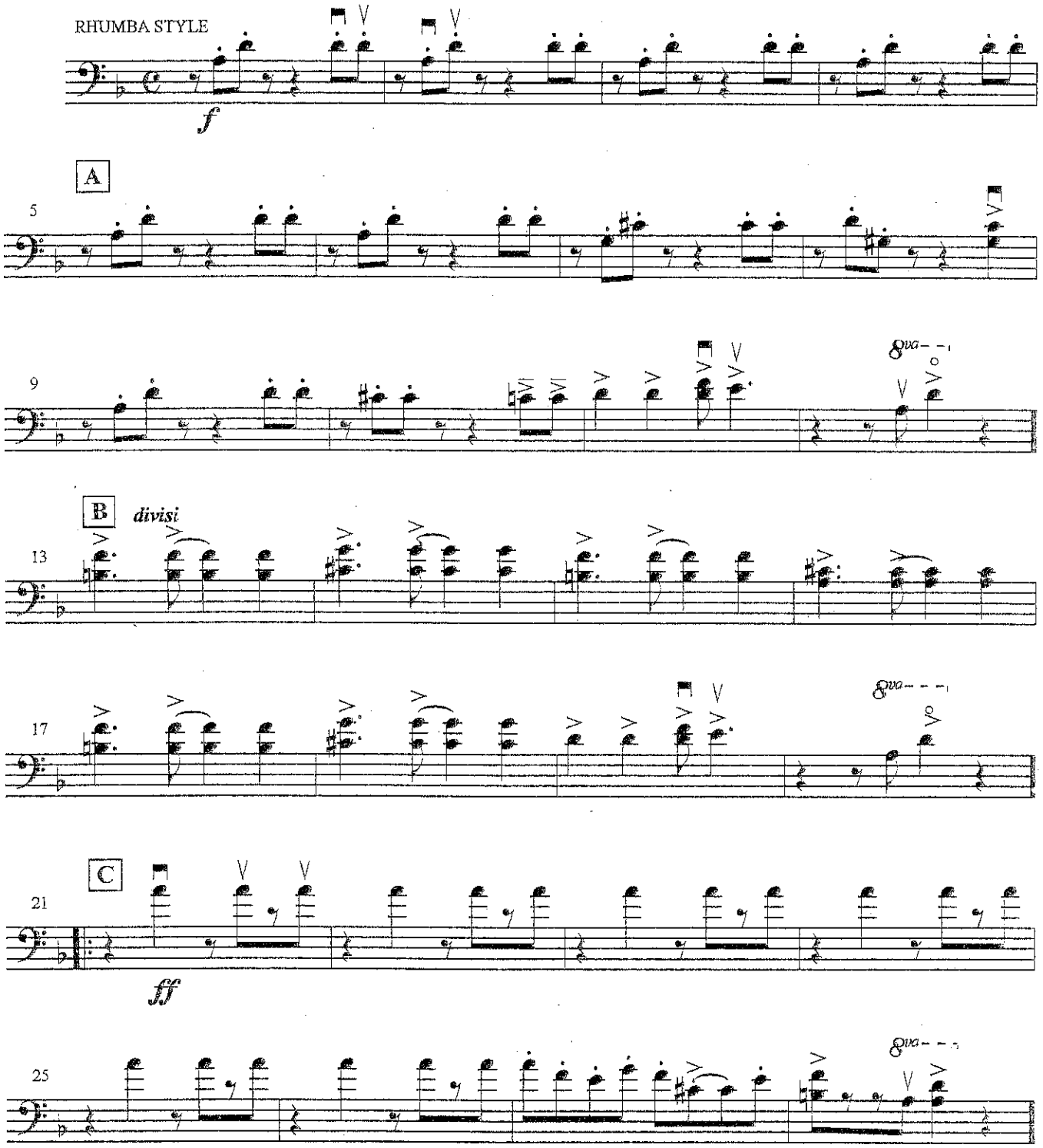

© Inez Wyrick 2005

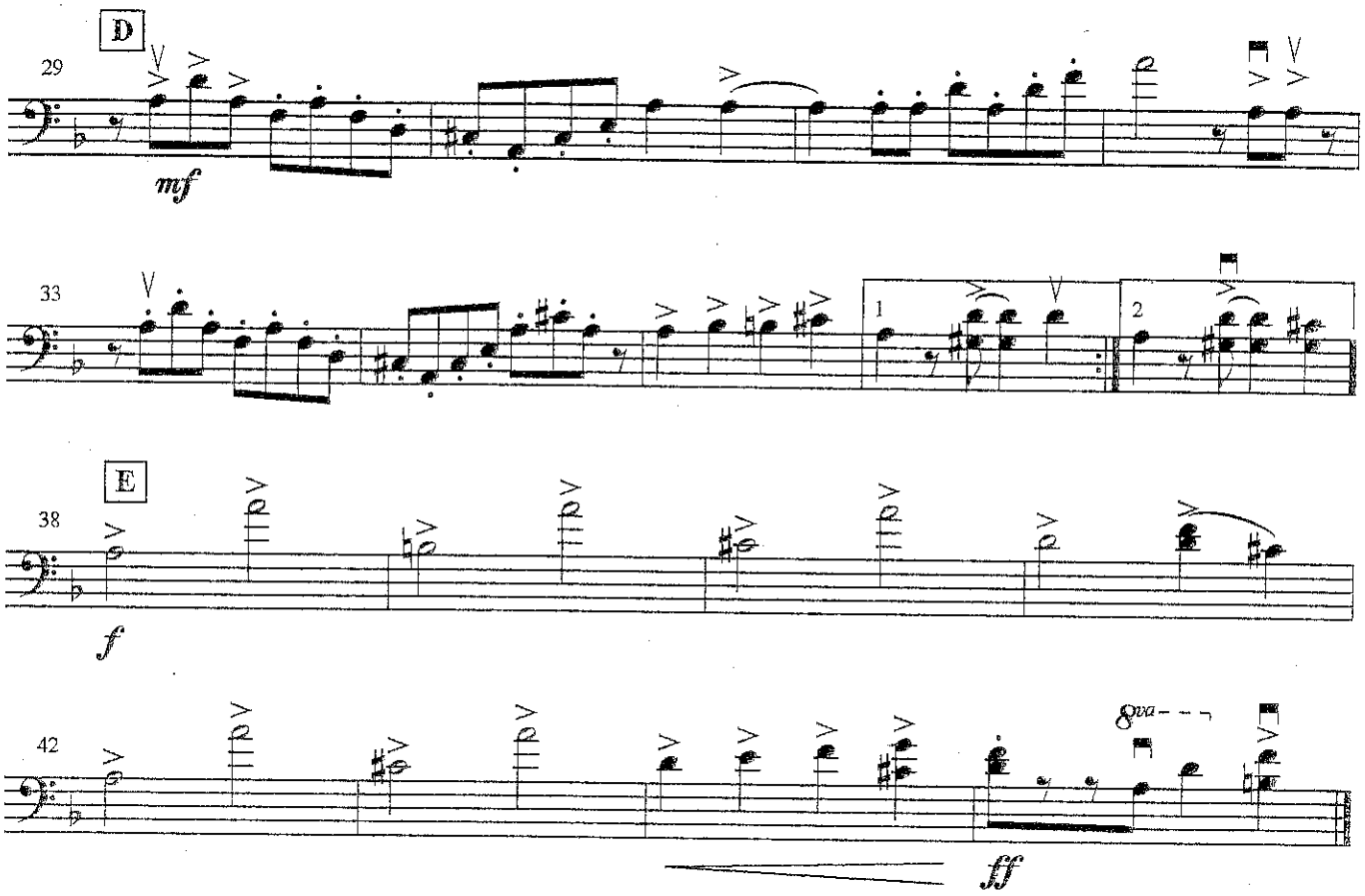

© Inez Wyrick 2005

Dedicated to my wonderful brother and fellow bassist, Boyce Wyrick.

Joshua Fought de Battle of Jerico

Contrabass 3

Spiritual arr. Inez Wyrick

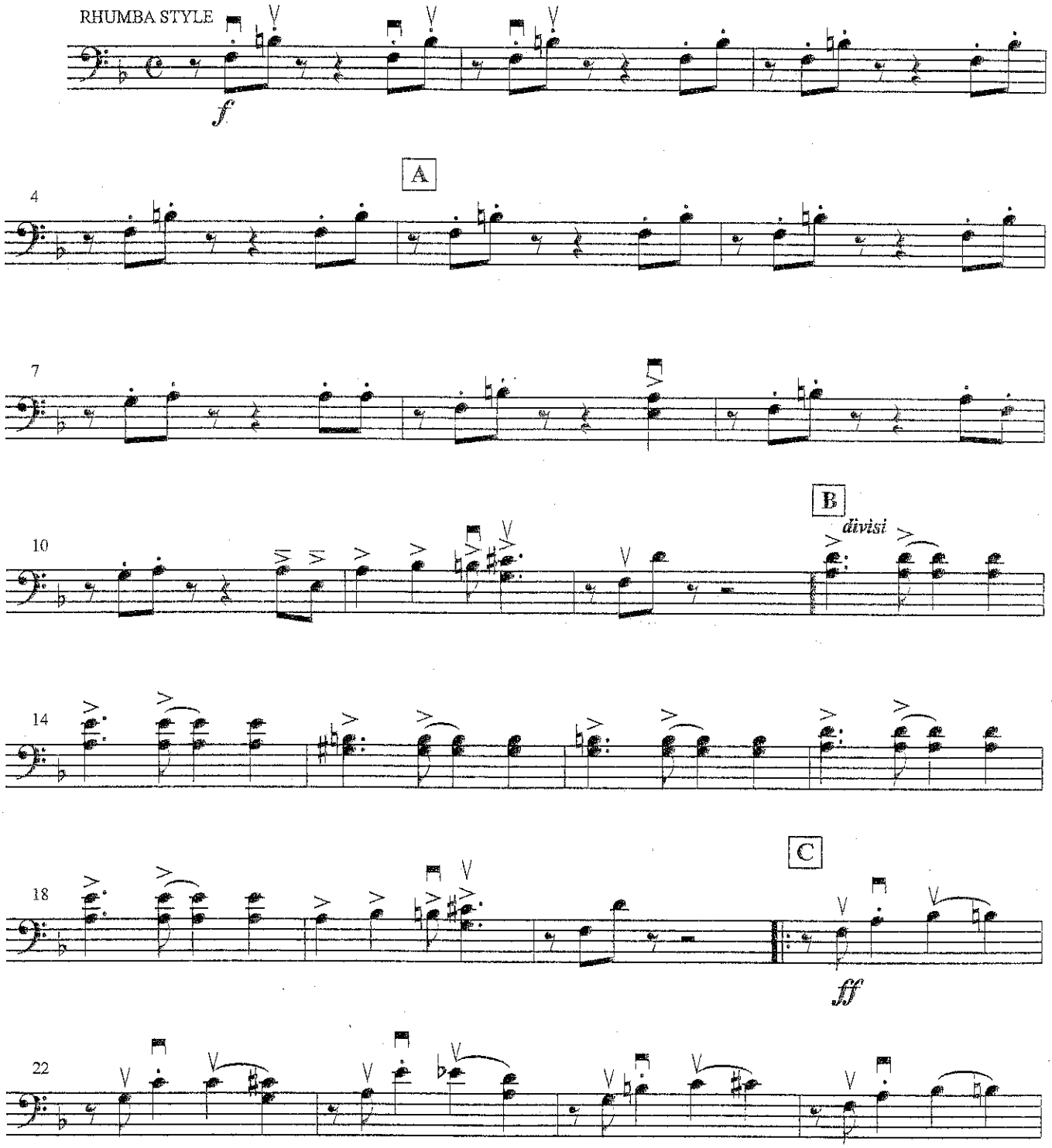

© Inez Wyrick 2005

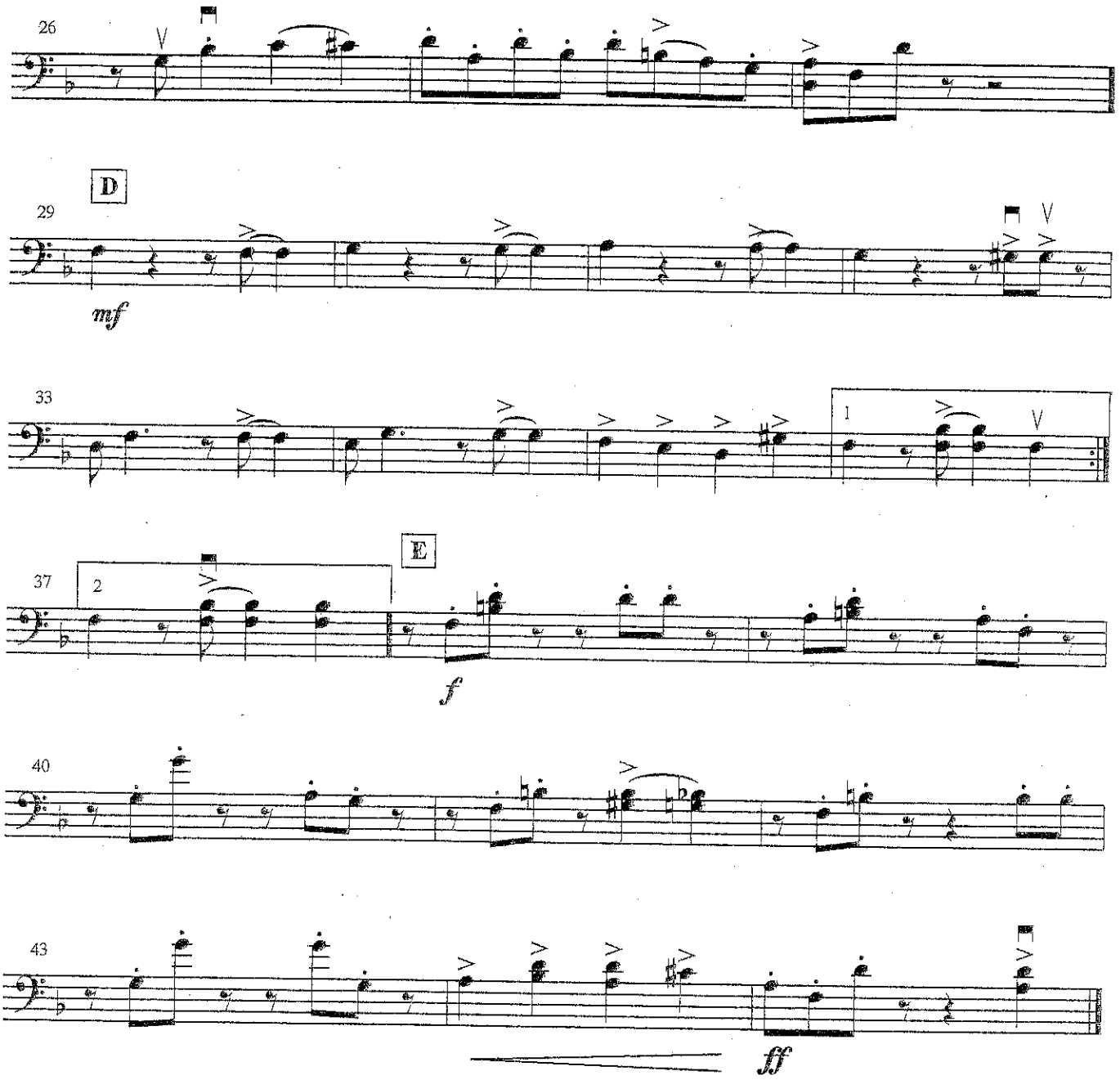

© Inez Wyrick 2005

Dedicated to my wonderful brother and fellow bassist, Boyce Wyrick.

Joshua Fought de Battle of Jerico

Contrabass 4

Spiritual arr. Inez Wyrick

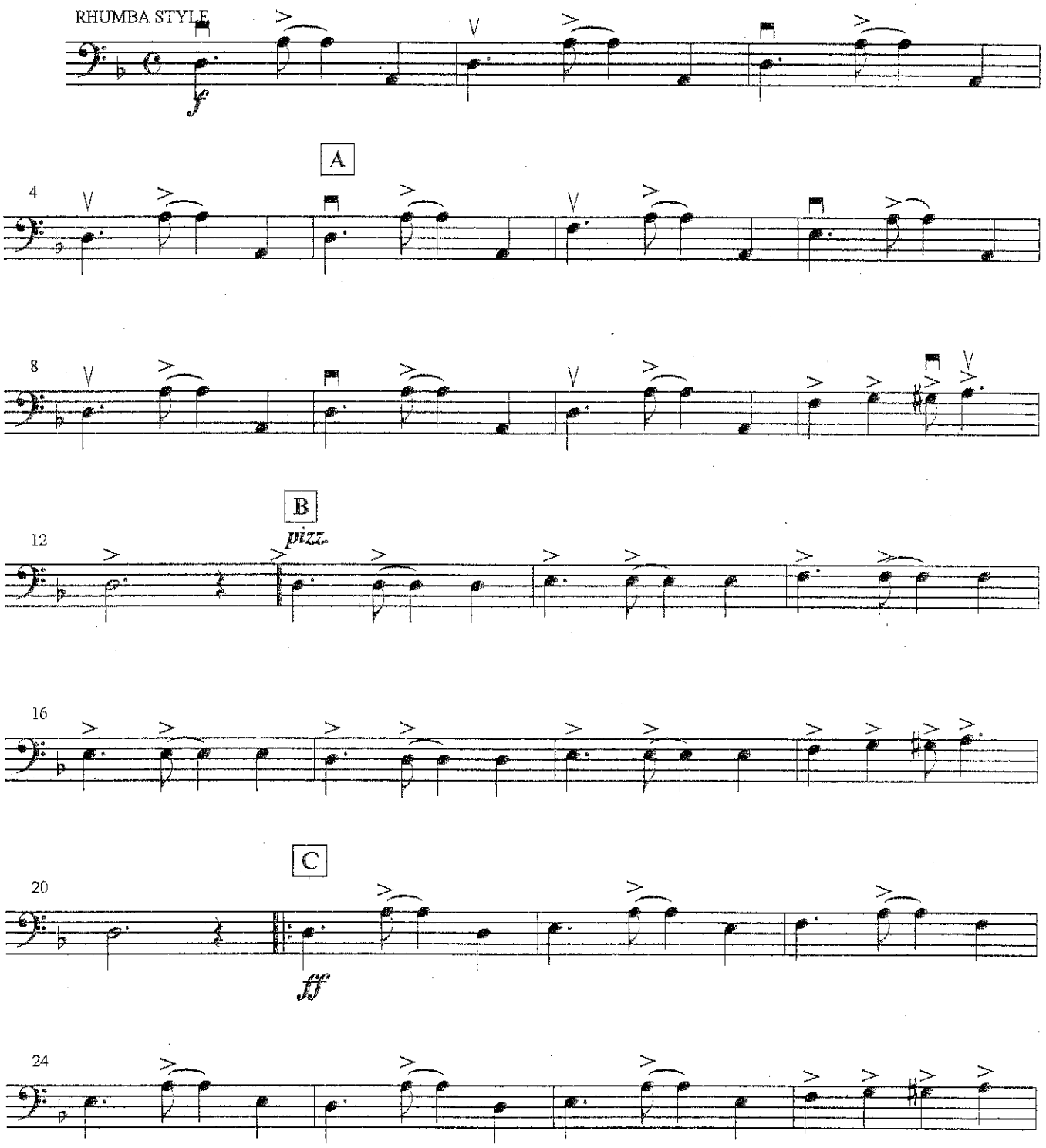

© Inez Wyrick 2005

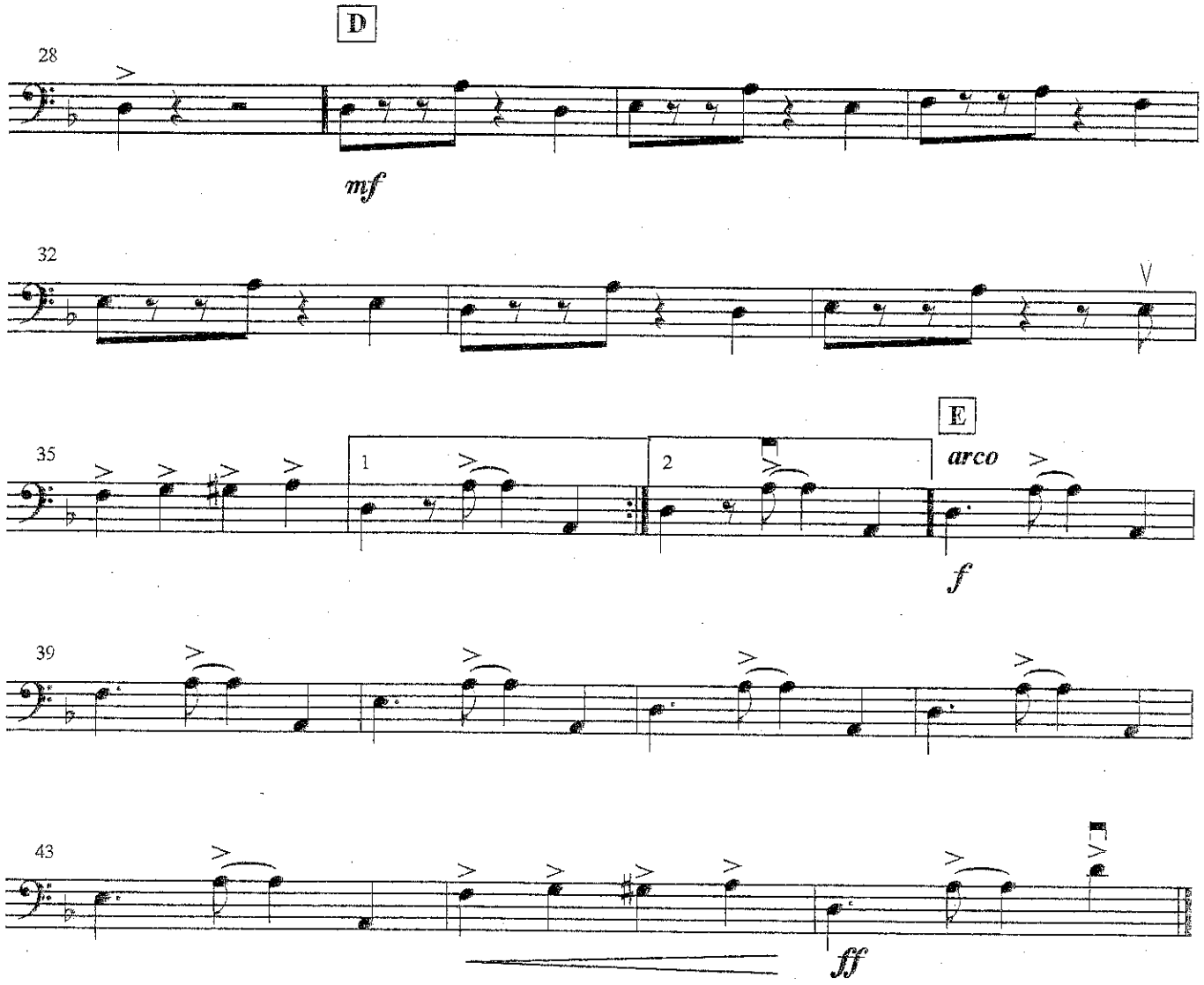

© Inez Wyrick 2005